



Print Form

COUNTY OF SONOMA
PERMIT AND RESOURCE MANAGEMENT DEPARTMENT

2550 Ventura Avenue, Santa Rosa, CA 95403-2829
(707) 565-1900 FAX (707) 565-1103

CERTIFICATION OF WATER YIELD IN WATER SCARCE AREAS

The Permit and Resource Management Department shall be notified 24 hours in advance of this test

Water Yield # WEL20-0256 WELL B Well Permit # _____

I. Individual performing test: Cody Monday

II. Type of license/registration, number and expiration date: C61/D21 #903708 Exp 9/30/21

III. Location of well:
Address: 2455 Middle Two Rock Rd, Petaluma CA 94952 A.P. #: 021-160-008

IV. Type and model of test pump: 1/2 HP 230V Submersible

V. Test pump setting depth: 130 Feet

VI. Maximum reported yield for this pump type at this setting: 12.7 GPM

VII. Type of discharge measurement method: Meter/S.Watch/Bucket

VIII. Type and model of flow meter (or provide an accurate description of weir or orifice plate):
5/8" Master Meter

Geographic coordinates (Plane Coordinate Method or distance from fixed landmarks): N38 deg 13.704' W122 deg 42.455'

IX. Estimated elevation of well head: 526 Feet

X. Initial static water level (include measuring points such as top of casing, surface seal, access port): 38.2 Feet
Water level was measured from top of casing. Top of casing is 15.5 inches above grade.

XI. Date & time of initial static water level measurement: 7/17/20 8:15 a.m./p.m.

- A. Discharge Rate: 7.8 GPM
B. Dynamic Water Level: 130 Feet
C. Specific Capacity: 0.0272
D. Pump Test duration: 12 Hours 15 Minutes

XII. Immediately after the test take the following measurements:

- A. Dynamic water level: 130 Feet
B. Final discharge rate: 2.5 GPM

XIII. Post - Test Measurement:

- A. Dynamic water level: 130 Feet
B. Static water level: 38.2 Feet
C. Percentage of recovery of final static level: 97.49%

Testing performed by (signature): Cody Monday

Date: 7/17/20 Company: Ray's Well Testing Service Inc Phone Number: 707 823 3191

Approved _____ Denied _____ Specialist _____ Date _____

Well Pump Test Data Recordation

Address: 2455 Middle Two Rock Rd, Petaluma CA 94952			Well B		A.P.#021-160-008		
Date	Time	Interval	SWL	GPM	Comments	Water Color	Sand
7/17/20	8:15 AM	1 Min	38.2 Feet	7.8		Yel TInt	No
7/17/20	8:16 AM	1 Min	47.5 Feet	7.6		'	'
7/17/20	8:17 AM	1 Min	55 Feet	7.6		'	'
7/17/20	8:18 AM	1 Min	62.1 Feet	7.4		'	'
7/17/20	8:19 AM	1 Min	68.1 Feet	7.1		'	'
7/17/20	8:20 AM	5 Mins	72 Feet	12.7		'	'
7/17/20	8:25 AM	5 Mins	108 Feet	11.4		'	'
7/17/20	8:30 AM	5 Mins	130 Feet	11.1	Start 12 Hour Test	'	'
7/17/20	8:35 AM	5 Mins	130 Feet	3.2		'	'
7/17/20	8:40 AM	5 Mins	130 Feet	3.2		Clear	'
7/17/20	8:45 AM	5 Mins	130 Feet	3.2		'	'
7/17/20	8:50 AM	5 Mins	130 Feet	3.1		'	'
7/17/20	8:55 AM	5 Mins	130 Feet	3		'	'
7/17/20	9:00 AM	5 Mins	130 Feet	3		'	'
7/17/20	9:05 AM	5 Mins	130 Feet	3		'	'
7/17/20	9:10 AM	5 Mins	130 Feet	2.9		'	'
7/17/20	9:15 AM	5 Mins	130 Feet	2.9		'	'
7/17/20	9:20 AM	20 Mins	130 Feet	2.8		'	'
7/17/20	9:40 AM	20 Mins	130 Feet	2.8		'	'
7/17/20	10:00 AM	20 Mins	130 Feet	2.8		'	'
7/17/20	10:20 AM	30 Mins	130 Feet	2.8		'	'
7/17/20	10:50 AM	30 Mins	130 Feet	2.8		'	'
7/17/20	11:20 AM	30 Mins	130 Feet	2.5		'	'
7/17/20	11:50 AM	30 Mins	130 Feet	2.5		'	'
7/17/20	12:20 PM	30 Mins	130 Feet	2.5	Specific Capacity	'	'
7/17/20	12:50 PM	30 Mins	130 Feet	2.5		'	'
7/17/20	1:20 PM	30 Mins	130 Feet	2.5		'	'
7/17/20	1:50 PM	30 Mins	130 Feet	2.5		'	'
7/17/20	2:20 PM	30 Mins	130 Feet	2.5		'	'
7/17/20	2:50 PM	30 Mins	130 Feet	2.5		'	'
7/17/20	3:20 PM	30 Mins	130 Feet	2.5		'	'
7/17/20	3:50 PM	30 Mins	130 Feet	2.5		'	'
7/17/20	4:20 PM	30 Mins	130 Feet	2.5		'	'
7/17/20	4:50 PM	30 Mins	130 Feet	2.5		'	'
7/17/20	5:20 PM	30 Mins	130 Feet	2.5		'	'
7/17/20	5:50 PM	30 Mins	130 Feet	2.5		'	'
7/17/20	6:20 PM	30 Mins	130 Feet	2.5		'	'
7/17/20	6:50 PM	30 Mins	130 Feet	2.5		'	'
7/17/20	7:20 PM	30 Mins	130 Feet	2.5		'	'
7/17/20	7:50 PM	30 Mins	130 Feet	2.5		'	'
7/17/20	8:30 PM	40 Mins	130 Feet	2.5	End 12 Hour Test	'	'
7/20/20	3:00 PM	66 Hrs 30 Mins	40.5 Feet	-	Recovery		

Calculation of Well Recovery

(Worksheet example taken from PRMD No. 9-2-28)

1. Determine the water level draw down by subtracting the initial static water level measurement from the stabilized pumping level. Record this result as the well draw down.
2. Next determine the water level recovery by subtracting the post test (within 72 hours) static water level from the stabilized dynamic pumping level. Record this result as the well recovery.
3. Next determine the percent recovery of the well. Divide the water level recovery by the water level draw down and multiply by 100. Record this result as the percent well recovery.

Example:

a.	Initial static water level:	<u>38.2 Feet</u>	(measured value)
b.	*Post test static water level:	<u>40.5 Feet</u>	(measured value)
b.1.	Time (hours) of measurement:	<u>66Hrs 30Min</u>	(within 72 hours)
c.	**Stabilized pumping level:	<u>130 Feet</u>	(measured value)
d.	Draw down:	<u>91.8 Feet</u>	(calculate by subtracting A from C)
e.	Recovery:	<u>89.5 Feet</u>	(calculate by subtracting B from C)
f.	Percent recovery:	<u>97.49%</u>	(calculate by dividing E by D and multiplying result by 100)

Well percent recovery (F) must be 90% or greater within a 72 hour period.

* The static water level after 72 hours or less post pump test.

** Kleinfelder refers to this as the dynamic pumping level.



Well Location Plot Map
2455 Middle Two Rock Rd, Petaluma Ca

APN 021 160-008

'Well B'

Enter at gate at 2455
Middle two Rock

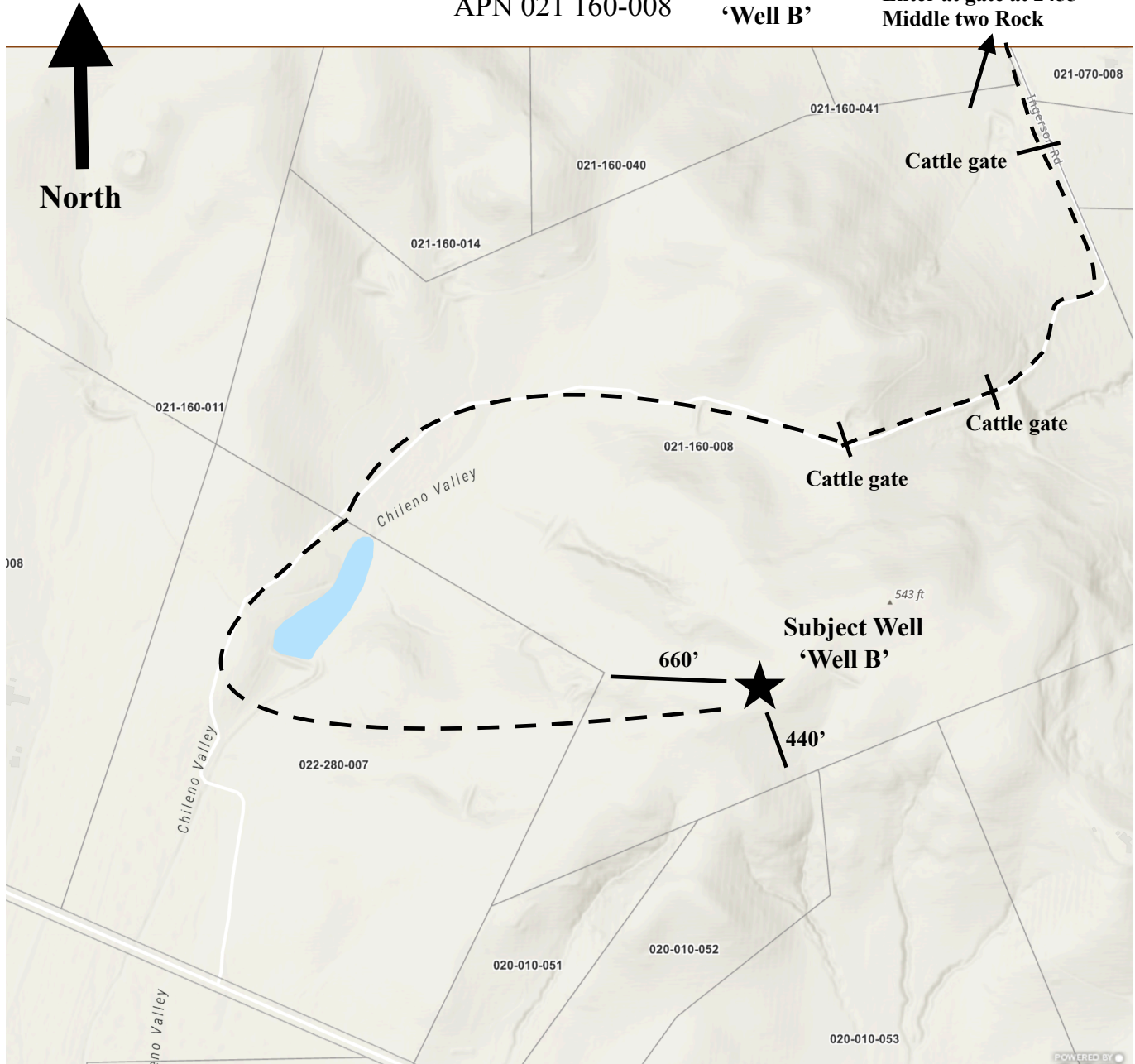



COUNTY OF SONOMA
PERMIT AND RESOURCE MANAGEMENT DEPARTMENT

2550 Ventura Avenue, Santa Rosa, CA 95403-2829
(707) 565-1900 FAX (707) 565-1103

Receipt for: WEL20-0256

Record Information

Record Number	Record Name	Site Address	APN
WEL20-0256	Well Study	2455 Middle Two Rock Rd [PET]	021-160-008

Payment Information

Receipt #	Date	Cashier	Method	Comment	Transaction Amount
563538	07/16/2020	Online	Credit Card		\$331.00

Payor	Total Amount:	\$331.00
Alexandria Shuford		

Fee Information

Description	Fee Item	Invoice#	Amount
Technology Enhancement - Type III	0140-015	387021	\$49.00
Well Yield Report	0396-000	387021	\$282.00
Total Fee Amount:			\$331.00